

Apopka High School Course Registration

Welcome Class of 2027



Table of contents



01

Introduction

Overview of Guidance
Counselors

02

Presentation

Things You Need to Know
and Course Registration

03

Next Steps

What you need to do!

04

Conclusion

Questions and Answer
Segment



School Counselors

BY STUDENT LAST NAME



Ms. Neiswanger

Jennifer.Neiswanger@ocps.net

A-CARO

Ms. Benjamin

Jenna.Benjamin@ocps.net

CARP-ESP

Mrs. Munyon

Lisa.Munyon@ocps.net

EST-HERN

Mrs. Taylor

Michelle.Taylor@ocps.net

HERR-LOP

Ms. Nathan

WBrittany.Nathan@ocps.net

LOR-N

Mrs. Thompson

Jessica.Thompson@ocps.net

O-RIVA

Mrs. Lettsome

Brendalee.Lettsome@ocps.net

RIVE-ST

Mrs. Pettengell

Tamara.Pettengell@ocps.net

SU-Z

Mrs. Stephenson

Ashley.Stephenson@ocps.net

College & Career

Things You Need Access To

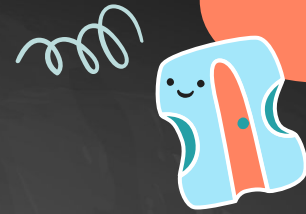

You will need to view the following items to assist you with your course selection process. All items are located on the Apopka High School website under Student Services and then Course Registration :

1. [Apopka High School Curriculum Guide](#)
2. [9th Grade Flowchart for Course Progressions](#)
3. [CTE Course Pathways](#)
4. [Magnet Pathways and Progressions](#)
5. [Contact Information for Select Courses](#)
6. [9th Grade Course Registration Sheet](#)



Part 1: Student Information



STUDENT NAME: _____

STUDENT NUMBER: _____

STUDENT PHONE NUMBER: _____

PERSONAL STUDENT EMAIL: _____

PARENT NAME: _____

PARENT PHONE NUMBER: _____

PARENT EMAIL: _____

PREVIOUS SCHOOL: _____

MIDDLE SCHOOL GUIDANCE COUNSELOR: _____

Please check if your student:

_____ Has an IEP _____ Has a 504 _____ ELL _____ Student Athlete

_____ Applying to Engineering Magnet
(Alg. 1 must be completed prior.)

_____ Applying to Medical Magnet
(Alg. 1 must be completed prior.)

ee

mm

Part 1: Core Class Selection



PLEASE CIRCLE ONE CORE COURSE IN EACH BOX BELOW.

ENGLISH	MATH	SCIENCE	SOCIAL STUDIES
English 1 (1001310)	Algebra 1 (1200310)	Environmental Science (2001340)	World Cultural Geography* (2103300)
AICE English General Paper (1009400)	Algebra 1 Honors (1200320)	Biology Honors (Must take if in Medical Magnet) (2000320)	AP Human Geography* (2103400)
	Geometry (1206310)	Physics 1 Honors (Must take if in Engineering Magnet) (2003390)	
	Geometry Honors (1206320)		
	Algebra 2 (1200330)		
	Algebra 2 Honors (1200340)		

*Elective Credit

Part 2: Elective Class Rank



ee

W

Remember
to rank
each
column!

PLEASE RANK IN PREFERENCE ORDER 1-4 IN EACH COLUMN BELOW:

COLLEGE AND CAREER	FINE/PERFORMING ARTS	WORLD LANGUAGE & OTHERS
Accounting 1* (DIT) (8203310)	Art 2D (0101300)	French 1 (0701320)
4 Agriculture Foundations (8106810)	Band 1* (MS Band) (1302300)	Latin 1 (0706300)
Agritechnology 1* (Ag. Fnd.) (8106820)	Jazz Band** (Band) (1302500)	Spanish 1 (0708340)
Animal Science 2* (Ag. Fnd.) (8106210)	Chorus 1** (MS Chorus) (1303300)	Spanish 2* (Spanish 1) (0708350)
Aquaculture 2* (Ag. Fnd.) (8112010)	Debate 1 (1007330)	Creative Writing 1 & 2 (1009320/30)
AP Computer Science Prin. (0200335)	Guitar 1 (1301320)	HOPE (3026010)
2 Business and Entrepreneurial Principles * (DIT) (8215120)	Journalism 1 (1006300)	JROTC 1 (1803300)
Diesel Mechanics 1 and 2 (D1M0109K/L)	Keyboard 1 (1301360)	Volleyball 1 and 2 (1505500/10)
1 Digital Info Technology (8207310)	Music Theory 1 (1300300)	Weights 1 and 2 (1501340/50)
Digital Photography 1 (8201310)	Beginning Orchestra (1302360)	
Digital Video Technology 1 (8201410)	Tech Theater Design 1 (0400410)	
3 Early Childhood Education 1 (8405110)	Theatre 1 (0400310)	
Horticulture 2* (Ag. Fnd.) (8121510)		
<p>MAGNET PROGRAM ONLY</p> <p>Foundations of Robotics = (9410110)</p> <p>Intro to Engineering Design = (8600550)</p> <p>Prin. of Biomedical Science= (8708110)</p>		
<p>Band 1-4 includes both marching and concert band.</p> <p>For performing art classes, students will initially select the first level of each course (Example: Chorus 1) and then be moved up based on teacher recommendation. Guidance counselors will make changes to student schedules over summer to ensure correct level.</p>		
<p>Note: Two (2) years of the same foreign language is required for Bright Futures and university admission.</p>		

*AUDITION REQUIRED *PRE-REQ REQUIRED -TEACHER APPROVAL
**CO-REQ *APPLICATION REQUIRED -MAGNET CLASS ONLY

Part 4: Signatures

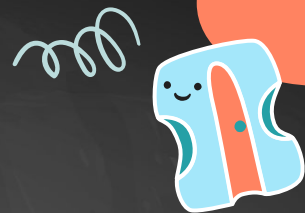

Your signature below indicates the student and parent understands:

- The 2023-2024 curriculum guide rules and procedures (online @ apopkahs.ocps.net).
- Students must earn 24 credits, a 2.0 GPA, successfully complete an online course, and pass FAST Algebra 1 and BEST ELA exams to graduate high school.
- Seats in classes are limited and alternate course requests will be used if needed.
- Students cannot drop courses except for add/drop week in the beginning of the year.
- If students do not pass BEST ELA exams they will be placed in reading.
- To earn senior privilege students must be on track to graduate and pass at least one AP exam, industry certification exam, or earn a C+ in a Dual Enrollment course prior to 12th grade.
- All online classes must be completed by July 31st, 2023 to not appear on 23-24 schedule.

Student Signature and Date

Parent Signature and Date



January 10th

Freshman Academic Night at
Apopka High School 6-7:30pm

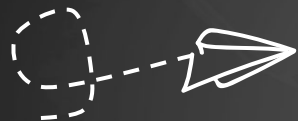

January 11th

Completed forms from Kelly Park School

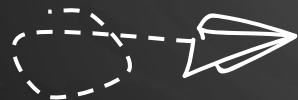

January 12th

Completed forms from Wolf Lake MS



January 13th

Completed forms from Apopka MS





Important!

You must complete an online course for high school graduation. You can register at www.FLVS.net - our recommendation is HOPE. Add your MS & counselor's name.



Senior Privilege

What is it and how can I earn it?



- Seniors can earn periods off campus if they are 100% on track to graduate.
 - Must have a 2.5 unweighted GPA.
 - Passed ELA and Math graduation assessments.
 - Passed at least one AP exam, industry certification exam (CTE), or DE course.
 - No disciplinary action.
 - No excessive tardies.

Questions?

